

To claim any of the items, please contact John Washbush at [stjamesmilwaukee833@gmail.com](mailto:stjamesmilwaukee833@gmail.com)  
Reference the title of the page and the photo number.

### Church



Photo 1: Altar candle stand (24 inches; 1 of 2)

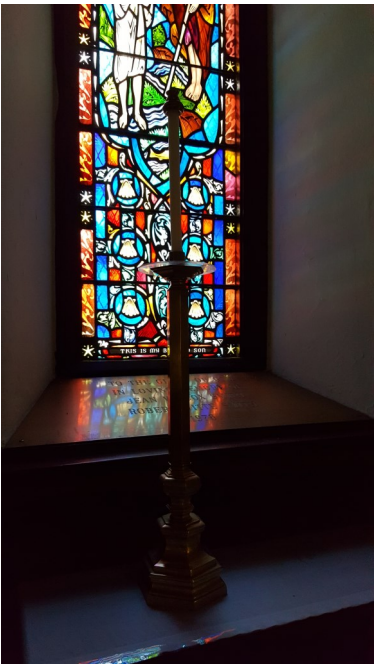

Photo 5: Altar candle stand (24 inches; 2 of 2)



Photo 3: Altar candle stand (12 in.; 1 of 2)



Photo 4: Altar candle stand (12 in.; 2 of 2)



Photo 2: Altar kneeler (1 of 2)



Photo 6: Altar candle stands (48 in. high; set of 6)

To claim any of the items, please contact John Washbush at [stjamesmilwaukee833@gmail.com](mailto:stjamesmilwaukee833@gmail.com)  
Reference the title of the page and the photo number.



Photo 7: Altar cross



Photo 8: Baptistry (carved stone)



Photo 9: High altar crucifix



Photo 10: Assorted baskets



Photo 11: Altar kneeler



Photo 12: Altar kneeler (2 of 2)

To claim any of the items, please contact John Washbush at [stjamesmilwaukee833@gmail.com](mailto:stjamesmilwaukee833@gmail.com)  
Reference the title of the page and the photo number.



Photo 13: Credence table



Photo 14: Credence table



Photo 15: Electric piano (rear view)



Photo 16: Folio Bible (some damage)



Photo 17: Chairs (set of 20 chairs)



Photo 18: Chairs (set of 20 chairs)

To claim any of the items, please contact John Washbush at [stjamesmilwaukee833@gmail.com](mailto:stjamesmilwaukee833@gmail.com)  
Reference the title of the page and the photo number.



Photo 19: Flower stand (1 of 2)



Photo 23: Brass altar cross



Photo22: Free standing cross



Photo 24: Candle rack

To claim any of the items, please contact John Washbush at [stjamesmilwaukee833@gmail.com](mailto:stjamesmilwaukee833@gmail.com)  
Reference the title of the page and the photo number.



Photo 25: Brass collection plates (3 plates)



Photo26: High altar candles (set of 6)



Photo 27: High altar candles (set of 6)



Photo 28: High altar candles (set of 6)



Photo 29: Liturgical altar

To claim any of the items, please contact John Washbush at [stjamesmilwaukee833@gmail.com](mailto:stjamesmilwaukee833@gmail.com)  
Reference the title of the page and the photo number.



Photo 31: Basket (24 x 18 x 4 in.)



Photo 32: Hymn boards (set of 2)



Photo 33: Flower stand (2 of 2)



Photo 36: Processional cross (formal)

To claim any of the items, please contact John Washbush at [stjamesmilwaukee833@gmail.com](mailto:stjamesmilwaukee833@gmail.com)  
Reference the title of the page and the photo number.



Photo 37: Movable side altar



Photo 38: Flag/cross stands



Photo 39: Framed wall art



Photo 40: Upright piano



Photo 41: Wooden collection plates (6 plates)



Photo 42: Laminate table (4 ft.)

To claim any of the items, please contact John Washbush at [stjamesmilwaukee833@gmail.com](mailto:stjamesmilwaukee833@gmail.com)  
Reference the title of the page and the photo number.



Photo 43: Red ladderback chair



Photo 44: Red sanctuary chair



Photo 45: Sedilia chair (close-up of set)



Photo 46: Lectern/music stand (wood)



Photo 47: Paschal candle stand



Photo48: Peavey guitar amplifier



To claim any of the items, please contact John Washbush at [stjamesmilwaukee833@gmail.com](mailto:stjamesmilwaukee833@gmail.com)  
Reference the title of the page and the photo number.



Photo 49: Server table and chairs (set of 2 chairs and one table)



Photo 50: Sedilia (set of 3 chairs and one table)



Photo 51: Sedilia (close-up of set)



Photo 52: Server chair (close-up of set)



Photo 53: server chair (close-up of set)



Photo 54: Sedilia (close-up of set)



Photo 55: Server table (close-up of set)

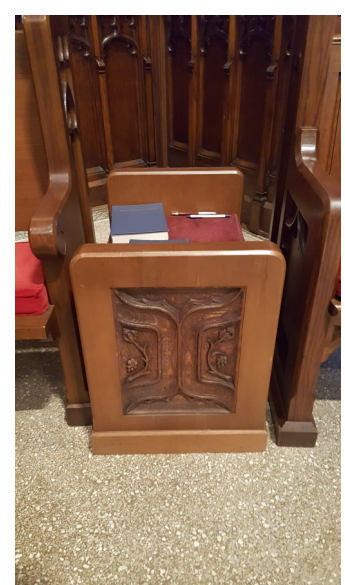

Photo 56: Sedilia table (close-up of set)

To claim any of the items, please contact John Washbush at [stjamesmilwaukee833@gmail.com](mailto:stjamesmilwaukee833@gmail.com)  
Reference the title of the page and the photo number.



Photo 57: Kneeling cushions



Photo 58: San Damiano cross

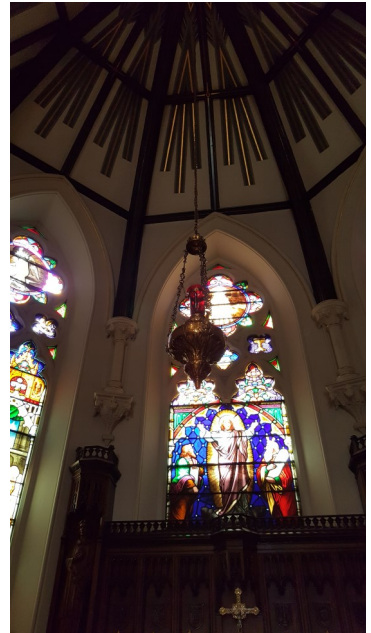

Photo 59: Sanctuary light  
(electric)

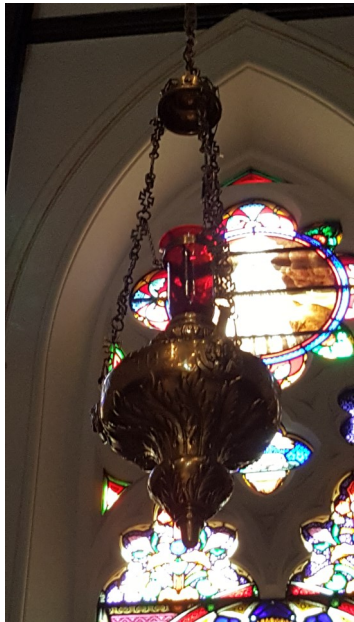

Photo 60: Sanctuary light  
(electric; close up)



Photo 61: Baptistry cover



Photo 62: Side altar candles  
(set of 2)

To claim any of the items, please contact John Washbush at [stjamesmilwaukee833@gmail.com](mailto:stjamesmilwaukee833@gmail.com)  
Reference the title of the page and the photo number.



Photo 63: Organ cabinet (no keys or parts inside)

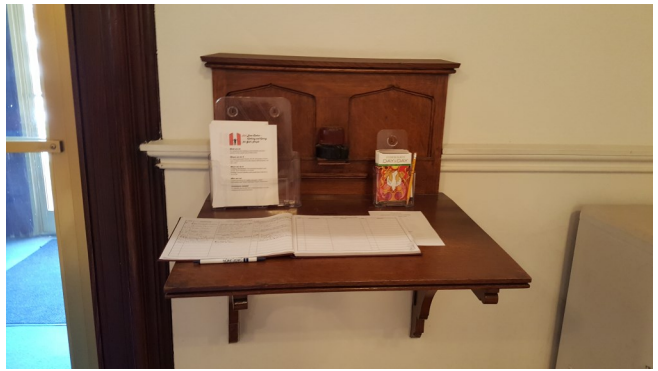

Photo 64: Wall mounted visitors station



Photo 65: Altar book stand (12 in. wide x 4 in. high; wood)



Photo 66: Side chapel altar (EDM; close view)



Photo 67: Side table (18 x 24 inches)



Photo 68: Folding wheelchair

To claim any of the items, please contact John Washbush at [stjamesmilwaukee833@gmail.com](mailto:stjamesmilwaukee833@gmail.com)  
Reference the title of the page and the photo number.



Photo 69: Side altar candles  
(set of 2)



Photo 70: Wall art (large;  
visitation with Elizabeth)



Photo 71: Processional cross  
(informal)



Photo 72: Wrought iron  
candle stand (set of 2)

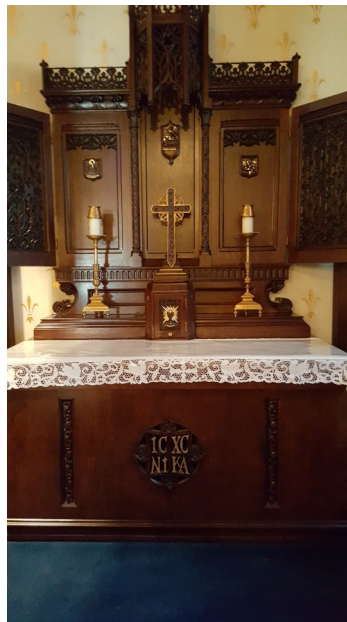

Photo 73: Side chapel altar  
(EDM; wide view)



Photo 74: Marble holy water  
font