

To claim any of the items, please contact John Washbush at stjamesmilwaukee833@gmail.com

Reference the title of the page and the photo number.

East Entrance and Lobby



Photo 1: Wall hanging (Crucifixion)



Photo 2: Carved wood ladder-back chair
(3 available)



Photo 3: Framed wall art (abstract)

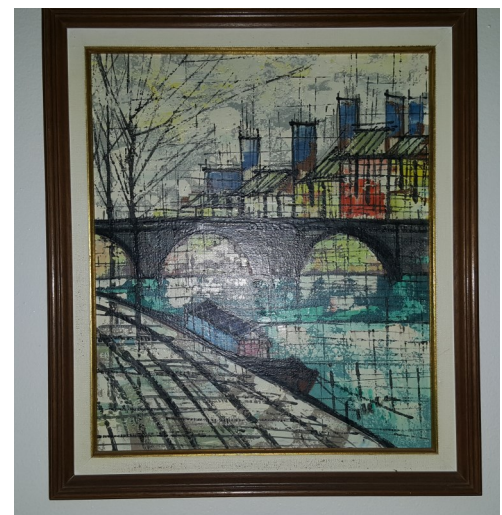

Photo 4: Framed wall art (Bridges)

To claim any of the items, please contact John Washbush at stjamesmilwaukee833@gmail.com

Reference the title of the page and the photo number.



Photo 5: Half-round table



Photo 6: Blue glass candlesticks (2)



Photo 7: Large wood table (requested for purchase by future building occupant)